

# Patient report

Bio-Rad                      DATE: 01/01/2020  
D-10                         TIME: 12:23 PM  
S/N: #DC2K755917       Software version: 4.30-2  
Sample ID:                 10535920  
Injection date             01/01/2020 12:21 PM  
Injection #: 6             Method: HbA1c  
Rack #: ---                Rack position: 1

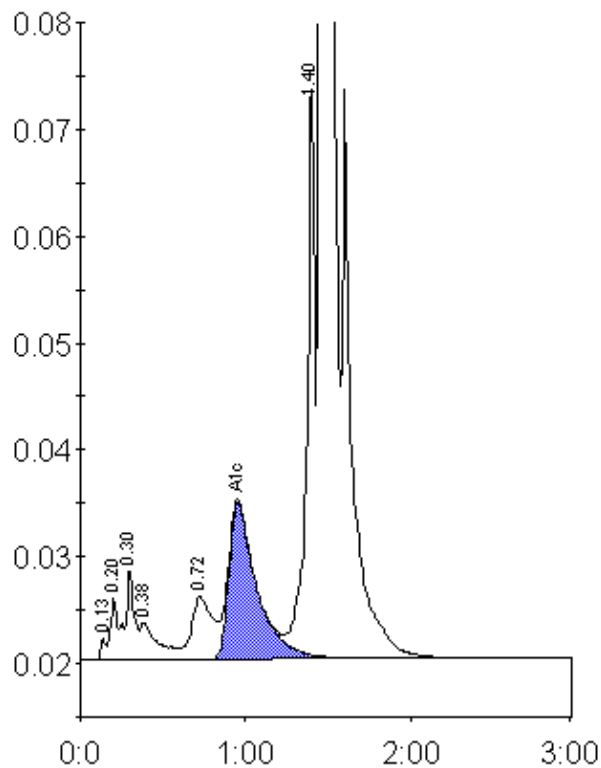

Peak table - ID: 10535920

Peak	R.time	Height	Area	Area %
Unknown	0.13	2107	4329	0.2
A1a	0.20	5768	16375	0.6
A1b	0.30	8461	33395	1.2
Unknown	0.38	3500	26023	1.0
LA1c/CHb-1	0.72	5876	50754	1.9
A1c	0.95	14702	172719	8.6
P3	1.40	54067	181106	6.6
A0	1.46	646651	2248912	82.3
Total Area:		2733614		

Concentration:	%
A1c	8.6